

# ALABAMA

## TOTAL PUBLIC IDD SPENDING FOR SERVICES: FY 1977-2015

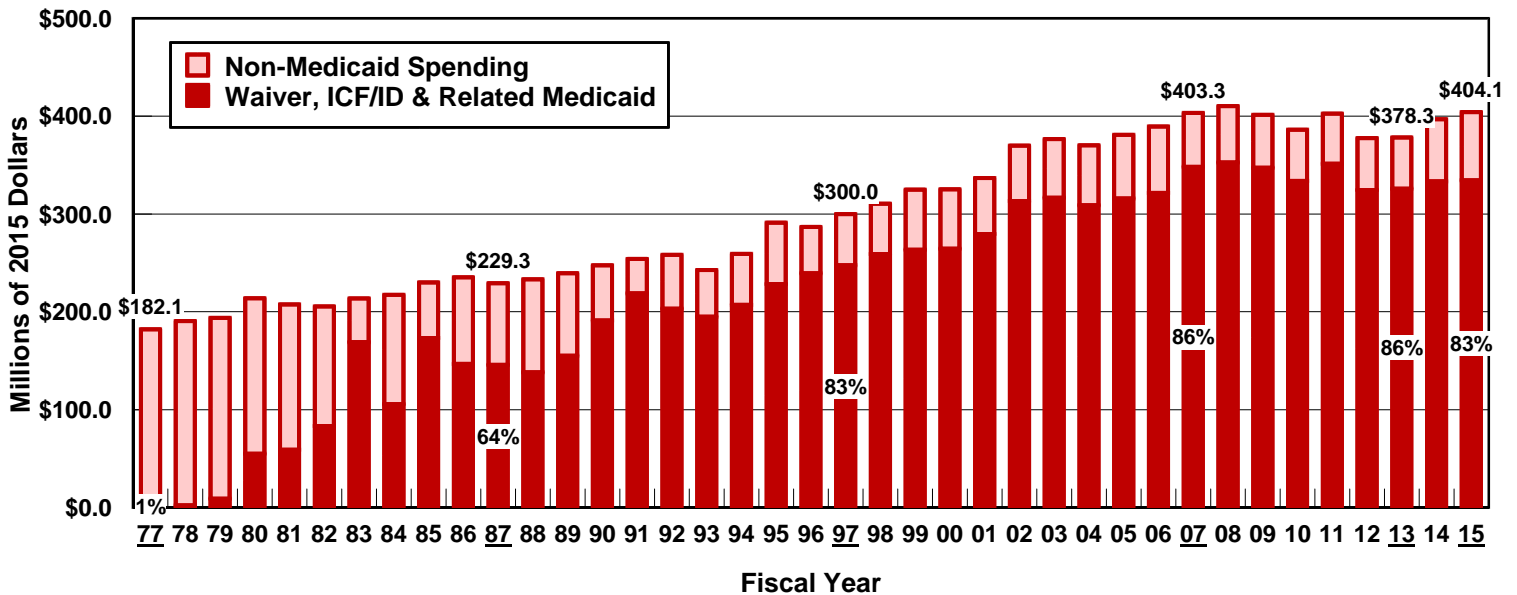

## PUBLIC IDD SPENDING BY REVENUE SOURCE: FY 2015

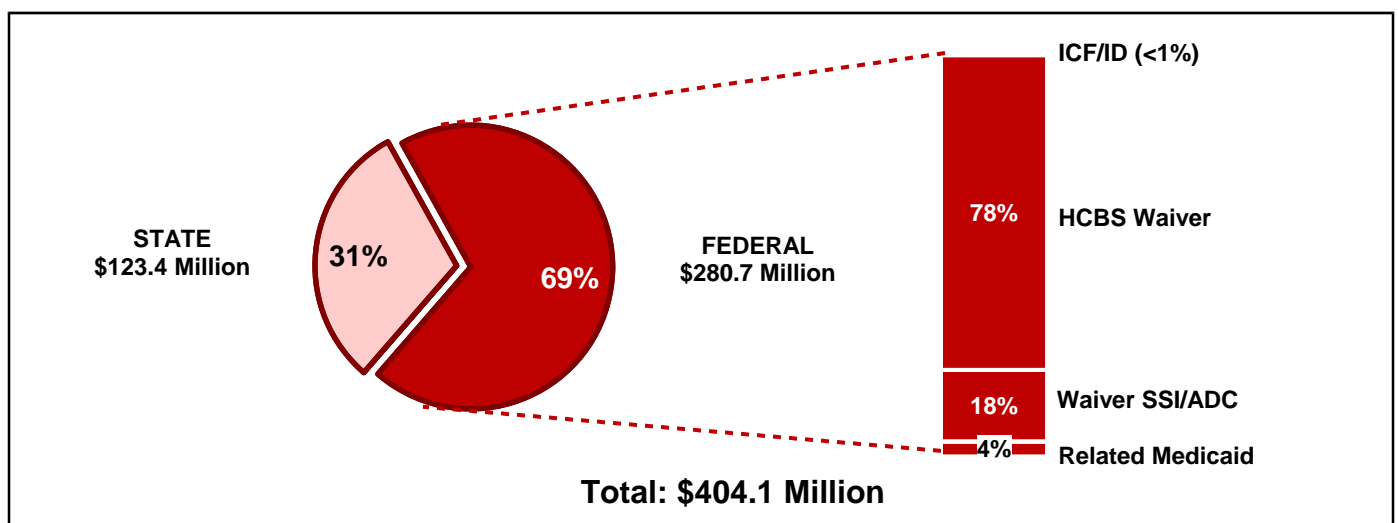

## FISCAL EFFORT FOR IDD SERVICES: FY 1977-2015

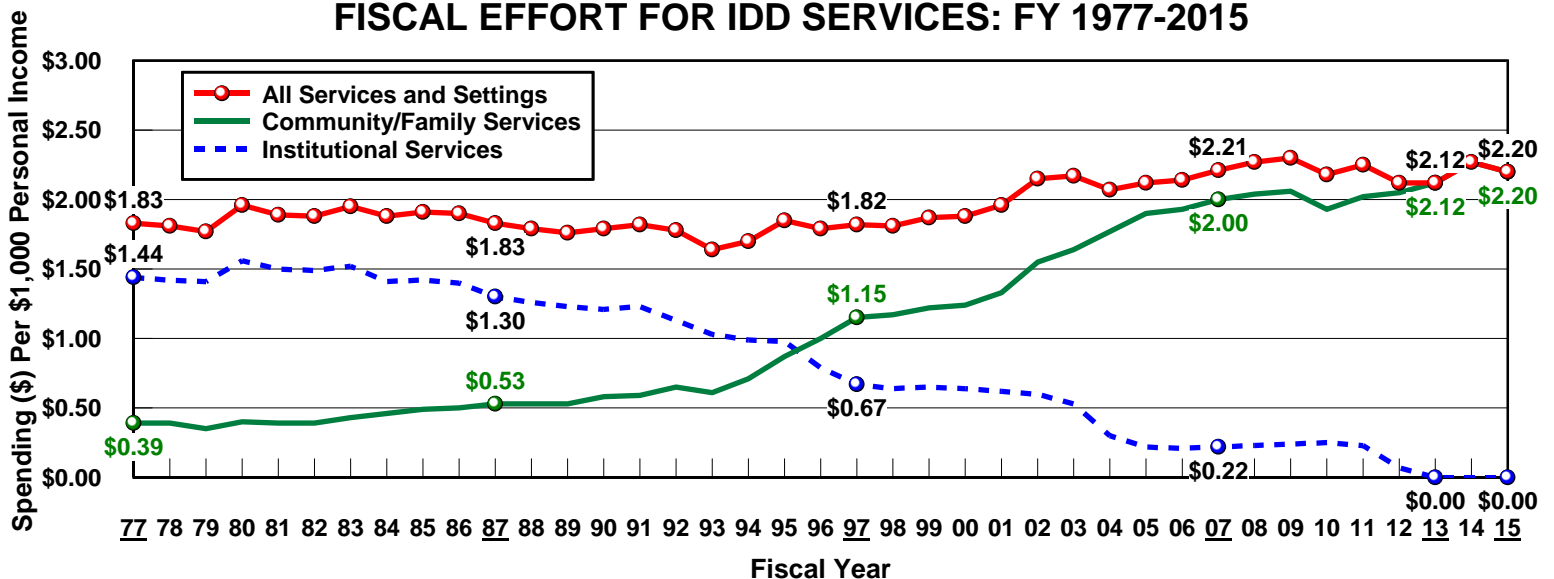

Source: Braddock et al., Coleman Institute and Department of Psychiatry, University of Colorado, 2017.

# ALABAMA

## FEDERAL IDD MEDICAID SPENDING BY REVENUE SOURCE

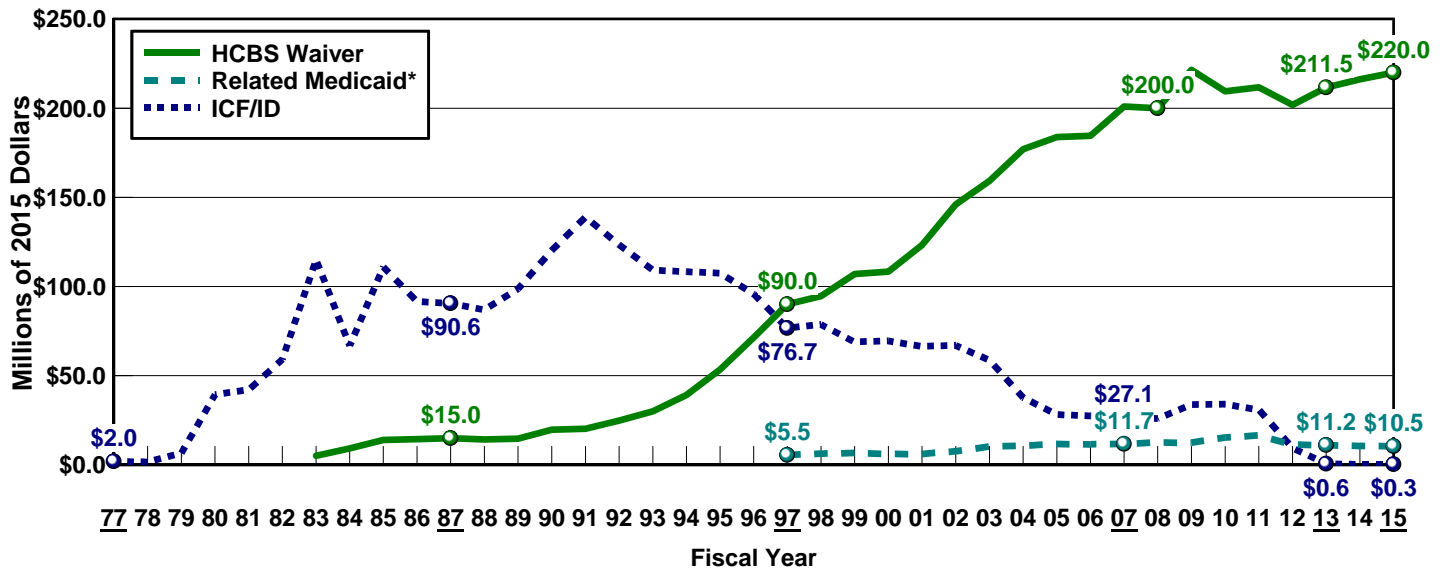

\*In 2015, "Related Medicaid" was targeted case management (\$6.9 million) and administration (\$3.6 million).

## FEDERAL-STATE MEDICAID AS A PERCENTAGE OF TOTAL IDD SPENDING IN FY 2015

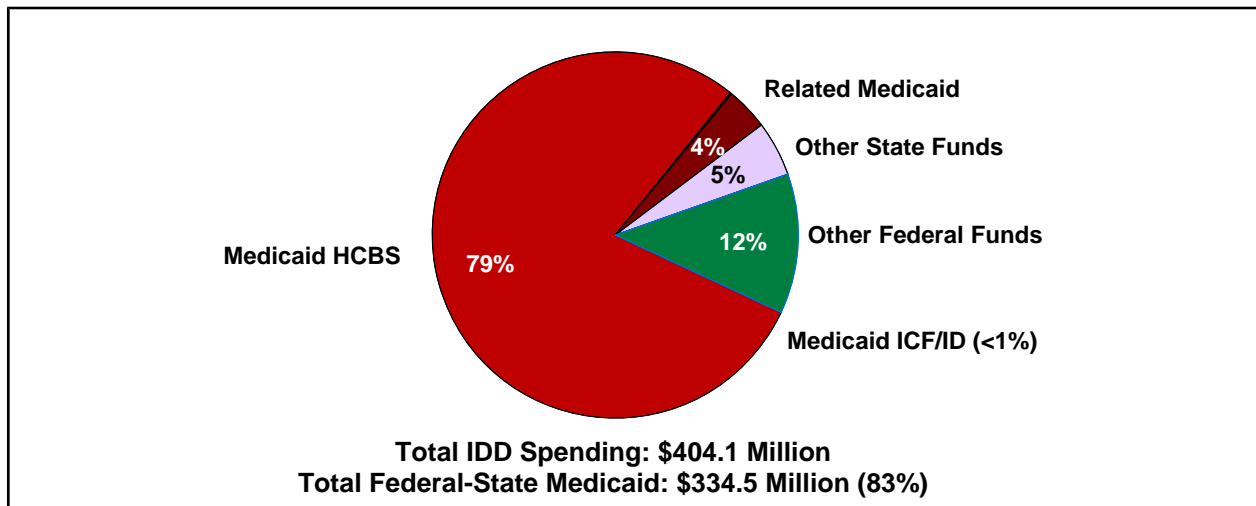

### HCBS WAIVER PARTICIPANTS

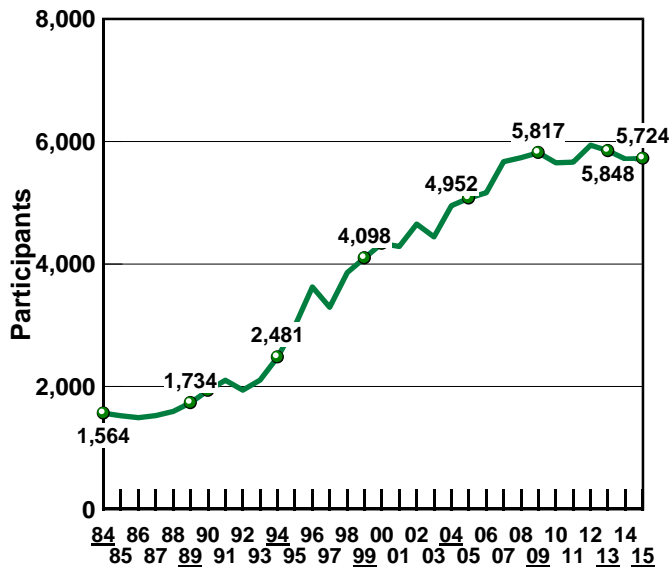

### ADJUSTED WAIVER COST PER PARTICIPANT

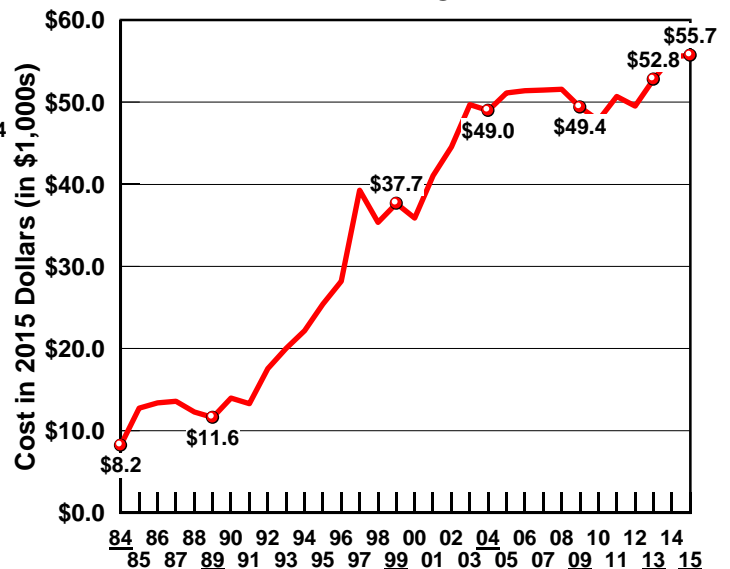

Source: Braddock et al., Coleman Institute and Department of Psychiatry, University of Colorado, 2017.

# ALABAMA

## PERSONS WITH IDD BY SIZE OF SETTING: FY 1998-2015

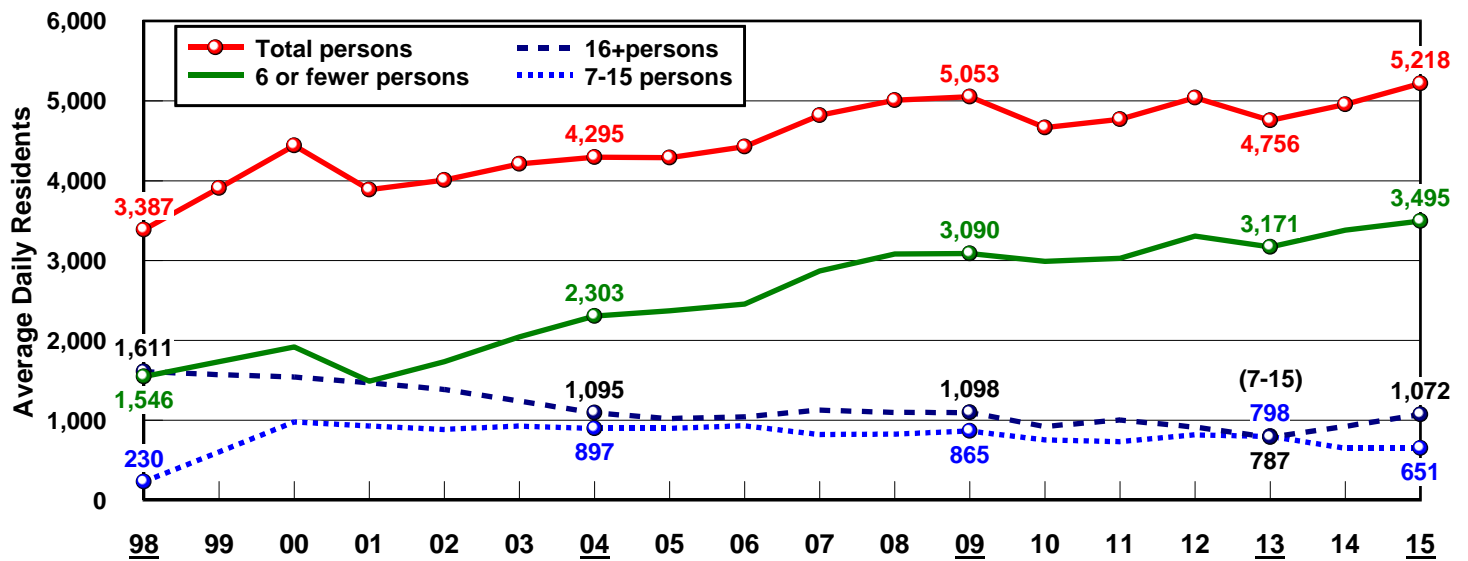

## PERSONS SERVED BY SETTING: FY 1998-2015

|                     | 1998  | 1999  | 2000  | 2001  | 2002  | 2003  | 2004  | 2005  | 2006  | 2007  | 2008  | 2009  | 2010  | 2011  | 2012  | 2013  | 2014  | 2015  |
|---------------------|-------|-------|-------|-------|-------|-------|-------|-------|-------|-------|-------|-------|-------|-------|-------|-------|-------|-------|
| <b>TOTAL</b>        | 3,387 | 3,909 | 4,441 | 3,888 | 4,007 | 4,211 | 4,295 | 4,289 | 4,426 | 4,819 | 5,008 | 5,053 | 4,666 | 4,769 | 5,039 | 4,756 | 4,956 | 5,218 |
| <b>16+ PERSONS</b>  | 1,611 | 1,573 | 1,544 | 1,470 | 1,387 | 1,242 | 1,095 | 1,023 | 1,041 | 1,127 | 1,099 | 1,098 | 921   | 1,005 | 915   | 787   | 924   | 1,072 |
| Nursing Facilities  | 930   | 930   | 930   | 923   | 968   | 923   | 895   | 808   | 831   | 922   | 898   | 899   | 748   | 914   | 890   | 787   | 924   | 1,072 |
| State Institutions  | 681   | 643   | 614   | 526   | 397   | 319   | 200   | 215   | 210   | 205   | 201   | 199   | 173   | 91    | 25    | 0     | 0     | 0     |
| Private ICF/ID      | 0     | 0     | 0     | 0     | 0     | 0     | 0     | 0     | 0     | 0     | 0     | 0     | 0     | 0     | 0     | 0     | 0     | 0     |
| Other Residential   | 0     | 0     | 0     | 21    | 22    | 0     | 0     | 0     | 0     | 0     | 0     | 0     | 0     | 0     | 0     | 0     | 0     | 0     |
| <b>7-15 PERSONS</b> | 230   | 604   | 979   | 929   | 886   | 927   | 897   | 897   | 930   | 823   | 826   | 865   | 756   | 734   | 818   | 798   | 651   | 651   |
| Public ICF/ID       | 0     | 0     | 0     | 0     | 0     | 0     | 0     | 0     | 0     | 0     | 0     | 0     | 0     | 0     | 0     | 0     | 0     | 0     |
| Private ICF/ID      | 26    | 26    | 26    | 26    | 25    | 26    | 26    | 26    | 30    | 38    | 38    | 41    | 38    | 35    | 36    | 16    | 14    | 14    |
| Other Residential   | 204   | 578   | 953   | 903   | 861   | 901   | 871   | 871   | 900   | 785   | 788   | 824   | 718   | 699   | 782   | 782   | 637   | 637   |
| <b>≤6 PERSONS</b>   | 1,546 | 1,732 | 1,918 | 1,489 | 1,734 | 2,042 | 2,303 | 2,369 | 2,455 | 2,869 | 3,083 | 3,090 | 2,989 | 3,030 | 3,306 | 3,171 | 3,381 | 3,495 |
| Public ICF/ID       | 0     | 0     | 0     | 0     | 0     | 0     | 0     | 0     | 0     | 0     | 0     | 0     | 0     | 0     | 0     | 0     | 0     | 0     |
| Private ICF/ID      | 0     | 0     | 0     | 0     | 0     | 0     | 0     | 0     | 0     | 0     | 0     | 0     | 0     | 0     | 0     | 0     | 0     | 0     |
| Supported Living    | 285   | 285   | 285   | 297   | 334   | 406   | 444   | 521   | 533   | 538   | 603   | 620   | 609   | 592   | 676   | 677   | 722   | 779   |
| Other Residential   | 1,261 | 1,447 | 1,633 | 1,192 | 1,400 | 1,636 | 1,859 | 1,848 | 1,922 | 2,331 | 2,480 | 2,470 | 2,380 | 2,438 | 2,630 | 2,494 | 2,659 | 2,716 |

## PERSONS IN PUBLIC AND PRIVATE 16+ INSTITUTIONS: FY 1998-2015

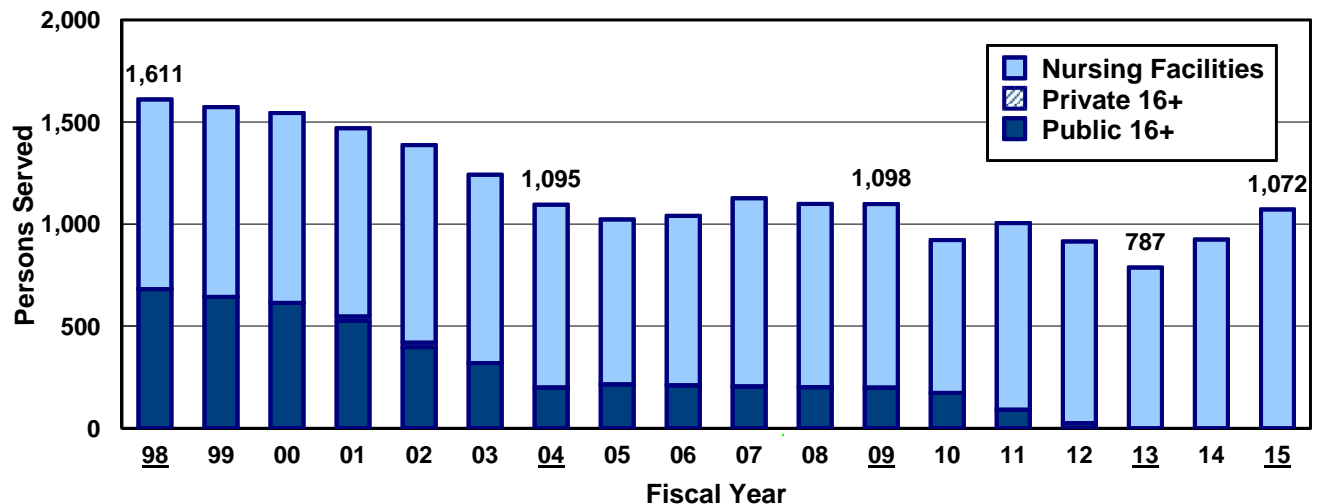

Source: Braddock et al., Coleman Institute and Department of Psychiatry, University of Colorado, 2017.

# INDIVIDUAL AND FAMILY SUPPORT SPENDING: FY 1996-2015

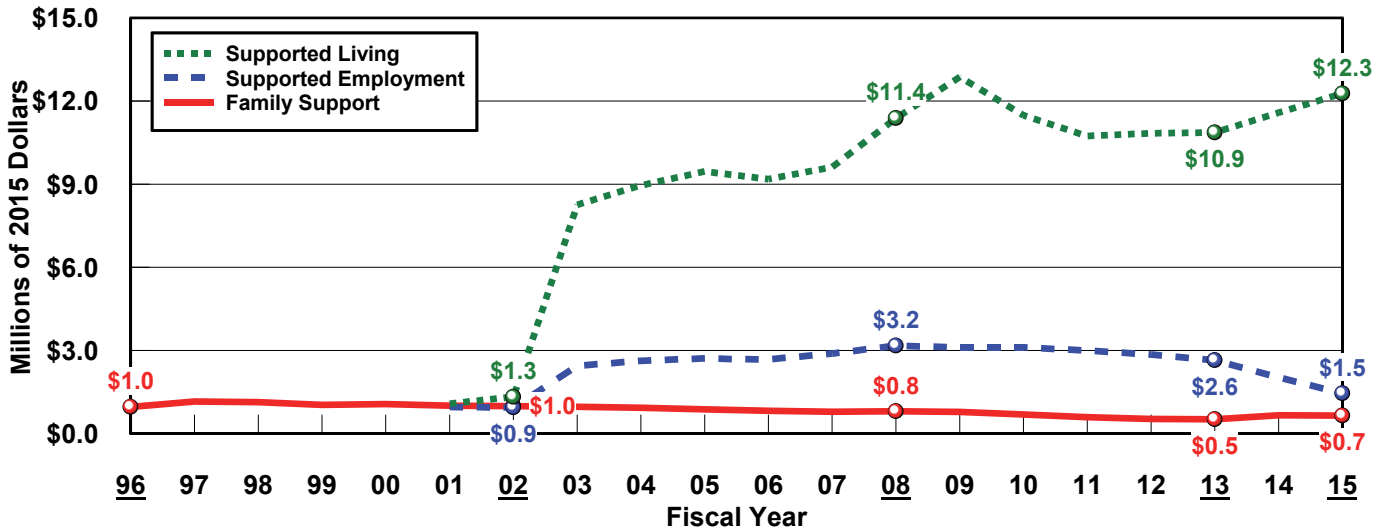

# PARTICIPANTS: FY 1996-2015

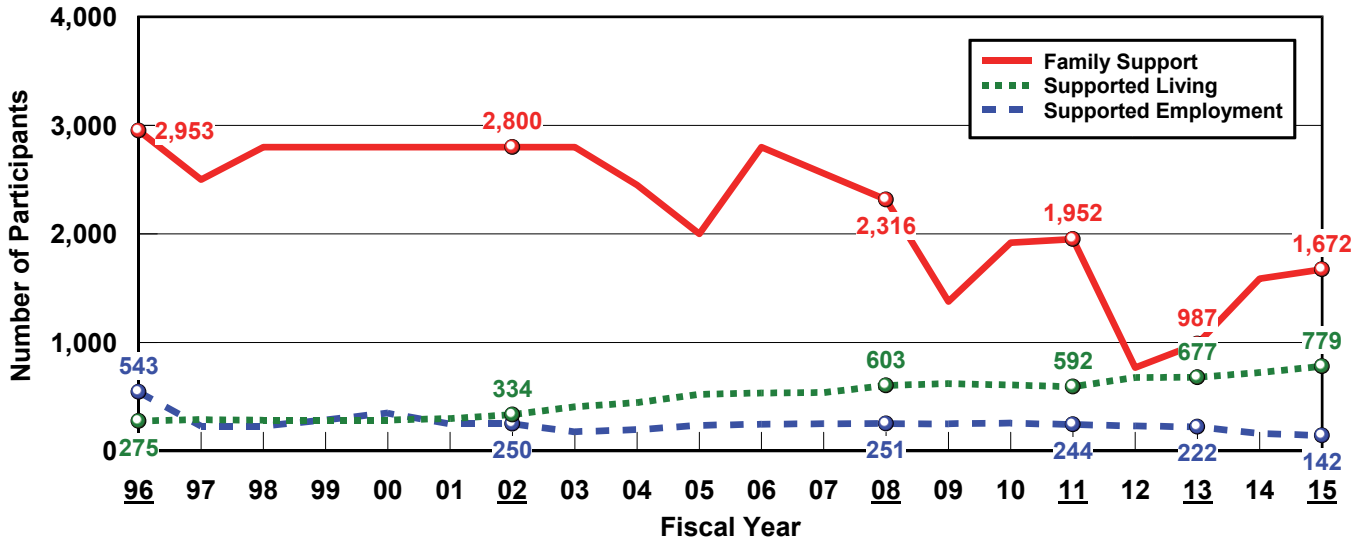

# SUPPORTED LIVING, FAMILY SUPPORT AND SUPPORTED EMPLOYMENT SPENDING: FY 1996-2015

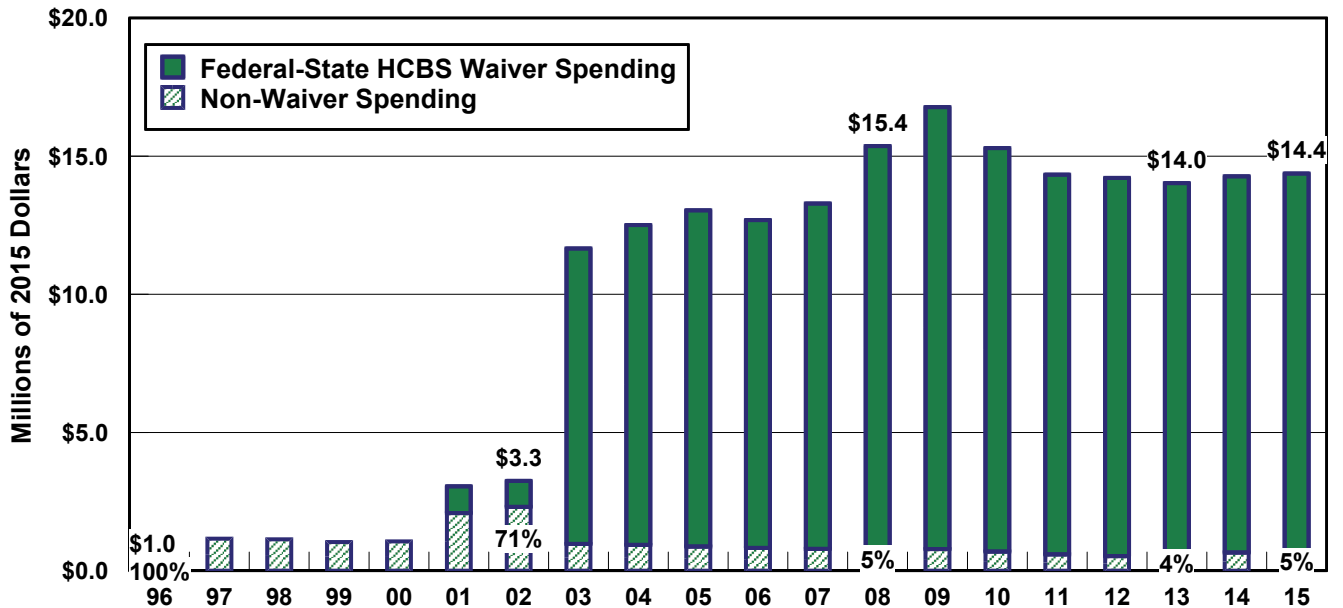

**SUPPORTED LIVING, FAMILY SUPPORT, AND SUPPORTED EMPLOYMENT AS A PERCENTAGE OF TOTAL SPENDING: FY 2015**

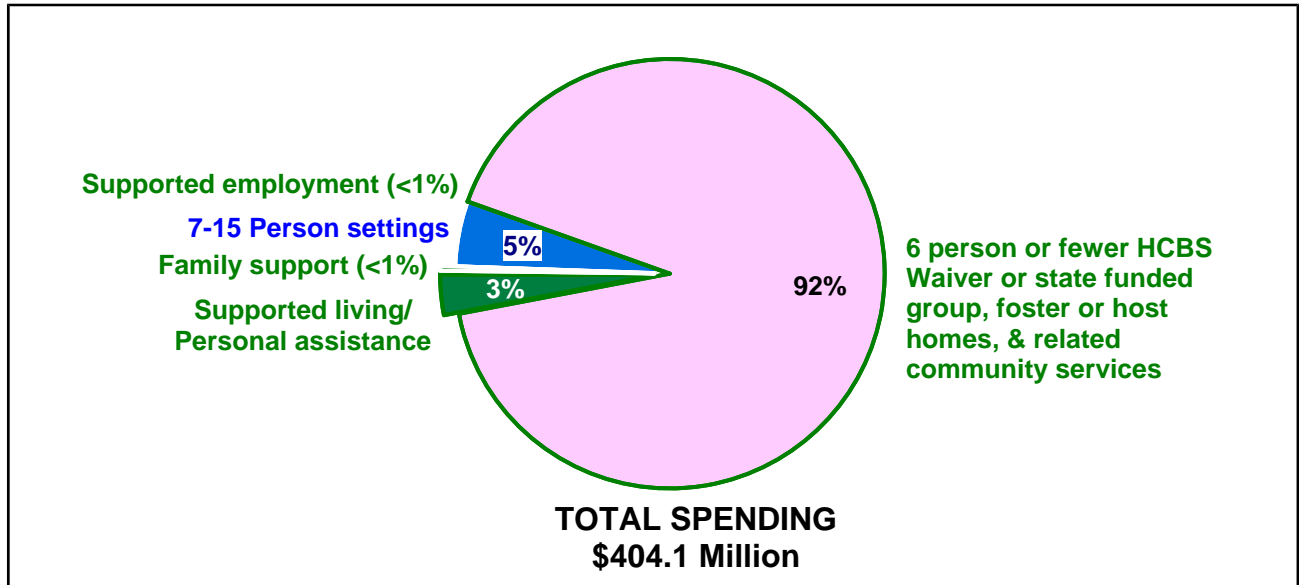

**TOTAL DAY/WORK AND SUPPORTED EMPLOYMENT PARTICIPANTS : FY 1988-2015**

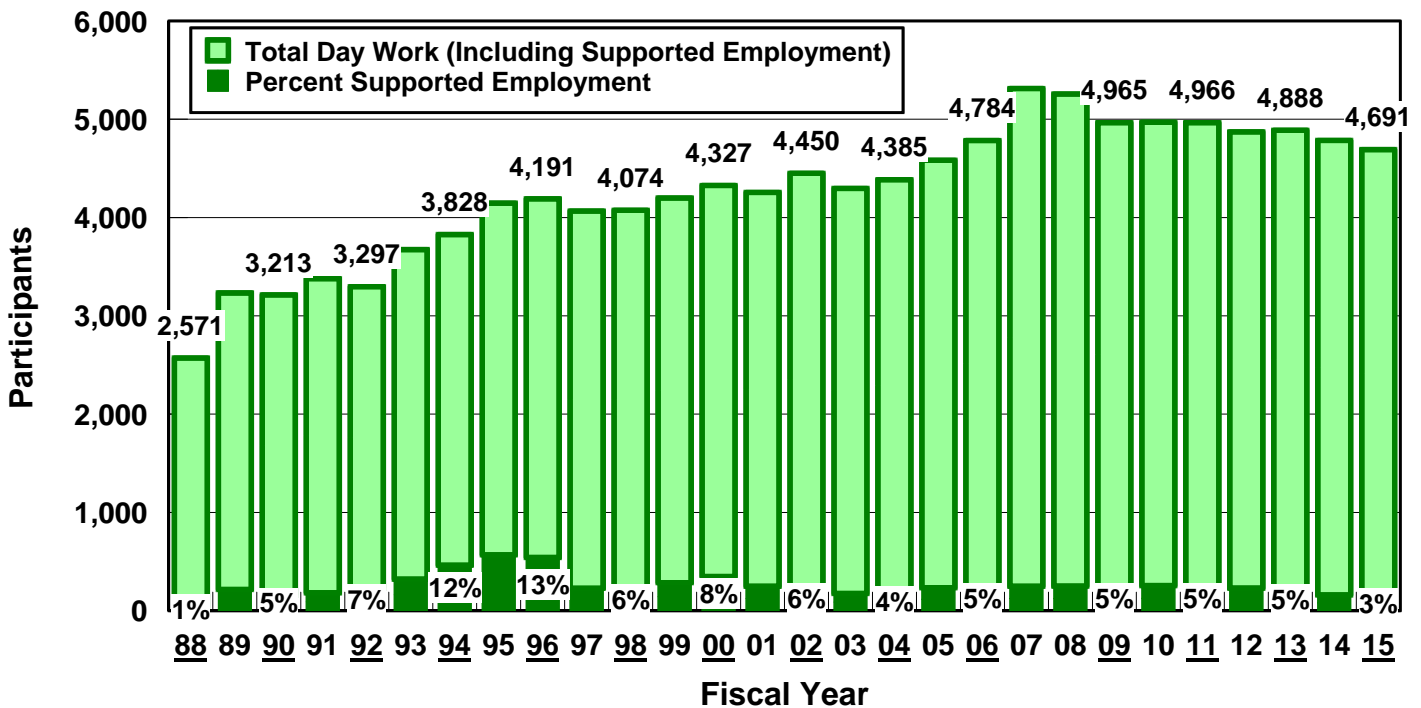

Source: Braddock et al., Coleman Institute and Department of Psychiatry, University of Colorado, 2017.  
<http://stateofthestates.org>

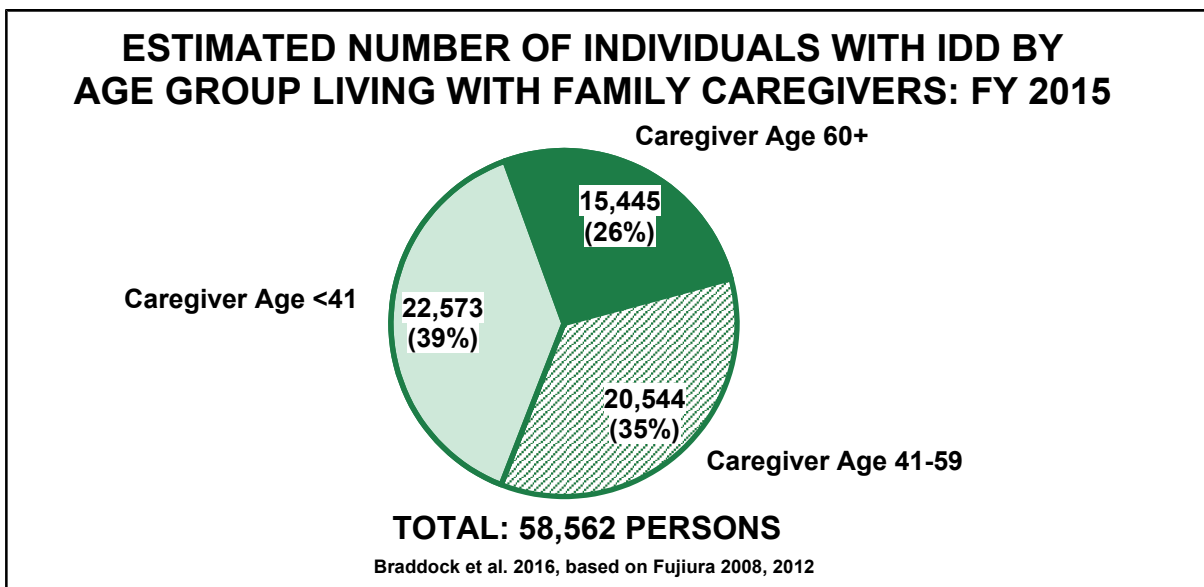
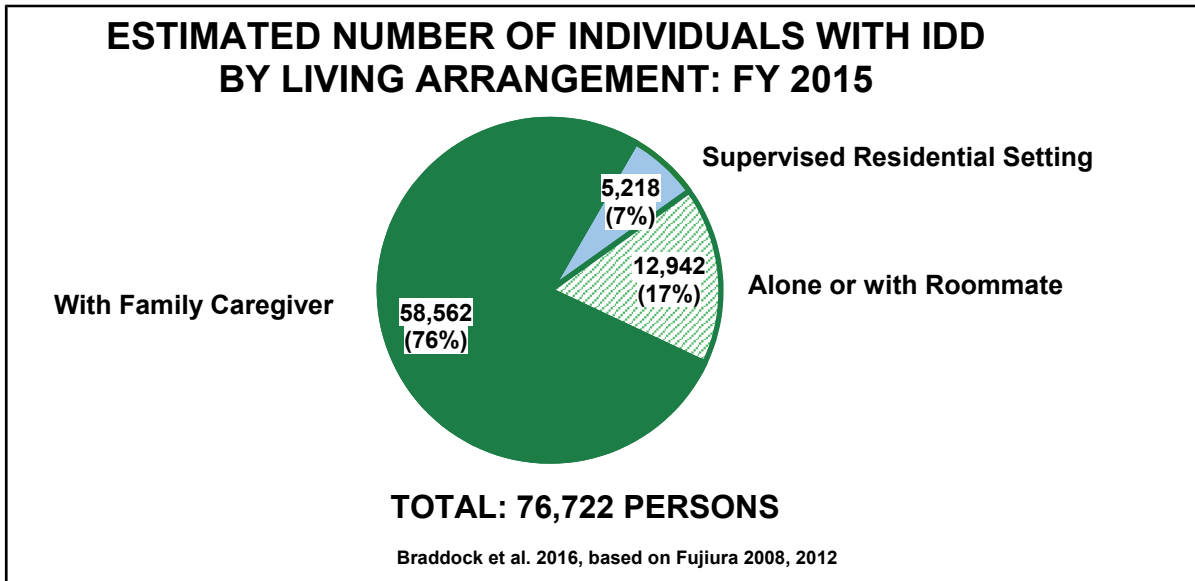

### ESTIMATED NUMBER OF IDD CAREGIVING FAMILIES AND FAMILIES SUPPORTED BY IDD AGENCIES: FY 1988-2015

